

# What is "Force Show Menu"?

You can find the "**Force Show Menu**" in the membership site. Normally, when you assign the access permission to the page in the membership site, your members will not see the page name in the menu level if they do not have the permission to see the page.

These are pages in the membership site.

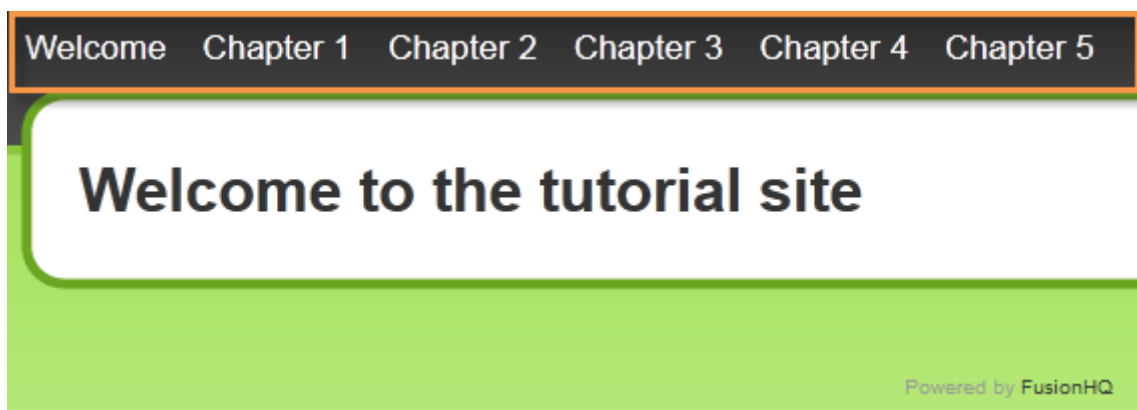

If you members do not have the permission to access the page, they will not see its name at the menu bar.

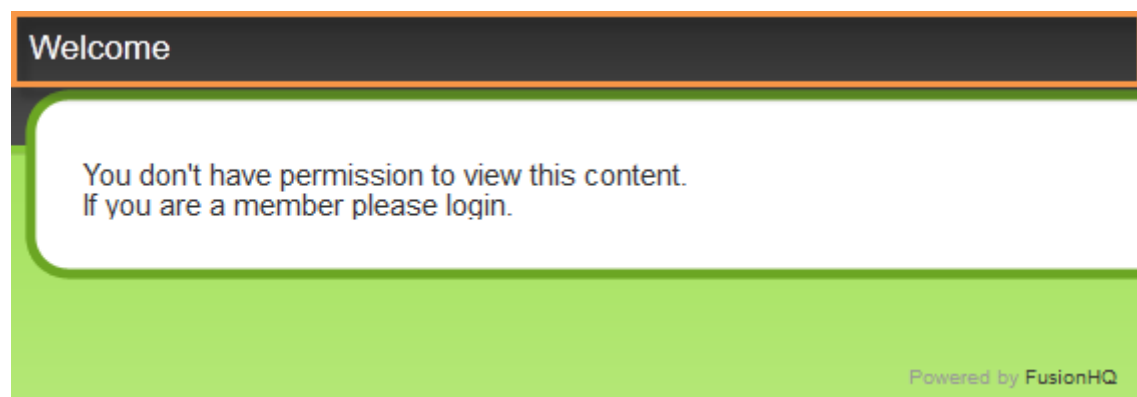

If you enable its "Force Show Menu" option.

Enable	Level	Page Name	Group Name	Parent Node	Action	Time release	Membership	Force Show Menu
<input checked="" type="checkbox"/>	▼ 1	Welcome		<a href="#">Change Parent</a>		<input type="checkbox"/> Delay <input type="checkbox"/> Release	Level 1	<input checked="" type="checkbox"/>
<input checked="" type="checkbox"/>	1.1	Chapter 1		<a href="#">Change Parent</a>		<input type="checkbox"/> Delay <input type="checkbox"/> Release	Level 1	<input checked="" type="checkbox"/>
<input checked="" type="checkbox"/>	1.2	Chapter 2		<a href="#">Change Parent</a>		<input type="checkbox"/> Delay <input type="checkbox"/> Release	Level 1	<input checked="" type="checkbox"/>
<input checked="" type="checkbox"/>	1.3	Chapter 3		<a href="#">Change Parent</a>		<input type="checkbox"/> Delay <input type="checkbox"/> Release	Level 1	<input checked="" type="checkbox"/>
<input checked="" type="checkbox"/>	1.4	Chapter 4		<a href="#">Change Parent</a>		<input type="checkbox"/> Delay <input type="checkbox"/> Release	Level 1	<input checked="" type="checkbox"/>
<input checked="" type="checkbox"/>	1.5	Chapter 5		<a href="#">Change Parent</a>		<input type="checkbox"/> Delay <input type="checkbox"/> Release	Level 1	<input checked="" type="checkbox"/>

Your members will see its name at the menu bar even though they do not have any permission to access it.

